

RESOLUTION NO. 1082

A RESOLUTION setting a public hearing concerning the proposed vacation of a portion of SE 202nd Court within the Hinton/Hannah Annexation area.

WHEREAS, the City has received a request from Allen Hannah, Maria Hannah, and Sanny H. Huey to vacate a portion of SE 202nd Court, and

WHEREAS, the portion of SE 202nd court to be vacated is abutted by properties owned by Allen Hannah, Maria Hannah, and Sanny H. Huey, and

WHEREAS, the Council of the City of Camas desires to initiate vacation proceedings for the street to be vacated, and

WHEREAS, it is necessary for the Council to fix a time and place for a public hearing to be held on the proposed street vacation,

NOW, THEREFORE, BE IT RESOLVED BY THE COUNCIL FOR THE CITY OF CAMAS AS FOLLOWS:

Section I

The Council of the City of Camas does hereby initiate proceedings to vacate the following described portion of SE 202nd Court described in Exhibit "A" attached hereto and by this reference incorporated herein.

Section II

A public hearing shall be held on the proposed vacation on the 6th day of November 2006, at 7:00 p.m. in the Council Chambers of the City Hall.

Section III

The City Clerk is directed to give twenty (20) days notice of the hearing by posting written notice in three of the most public places in the City of Camas, by posting a like notice on that portion of the street to be vacated, and by mailing notice to the abutting property owners at least (15) days prior to the date of hearing.

ADOPTED at a regular session of the City Council of the City of Camas this 2nd day of October 2006.

SIGNED: Paul Dani
Mayor

ATTEST: John M. Aug. N
Clerk

APPROVED as to form:
[Signature]
City Attorney

Exhibit "A"

That strip of land 30 feet in width conveyed to Clark County, Washington by Robert Dale Walden and Florence E. Walden via quit claim deed, as recorded in Auditors File G589397, Clark County Records, said strip being the west thirty (30) feet of the following described real property:

The East half of that portion of Section 8, T. 1N., R. 3E., W.M., described as follows:

Beginning at the Southwest corner of the land conveyed to Marion Mansfield, et ux, by deed recorded under Auditor's File No. G25335, records of said County; thence North along the West line thereof, 748 feet, more or less, to a point that is 730 feet South of the North line of said Section; thence Easterly, parallel with said North line 586.08 feet, more or less, to the East line of said Mansfield tract; thence Southerly along said East line, 748 feet, more or less, to the Southeast corner of said land; thence West along the South line thereof, 586.08 feet, more or less, to the point of beginning.

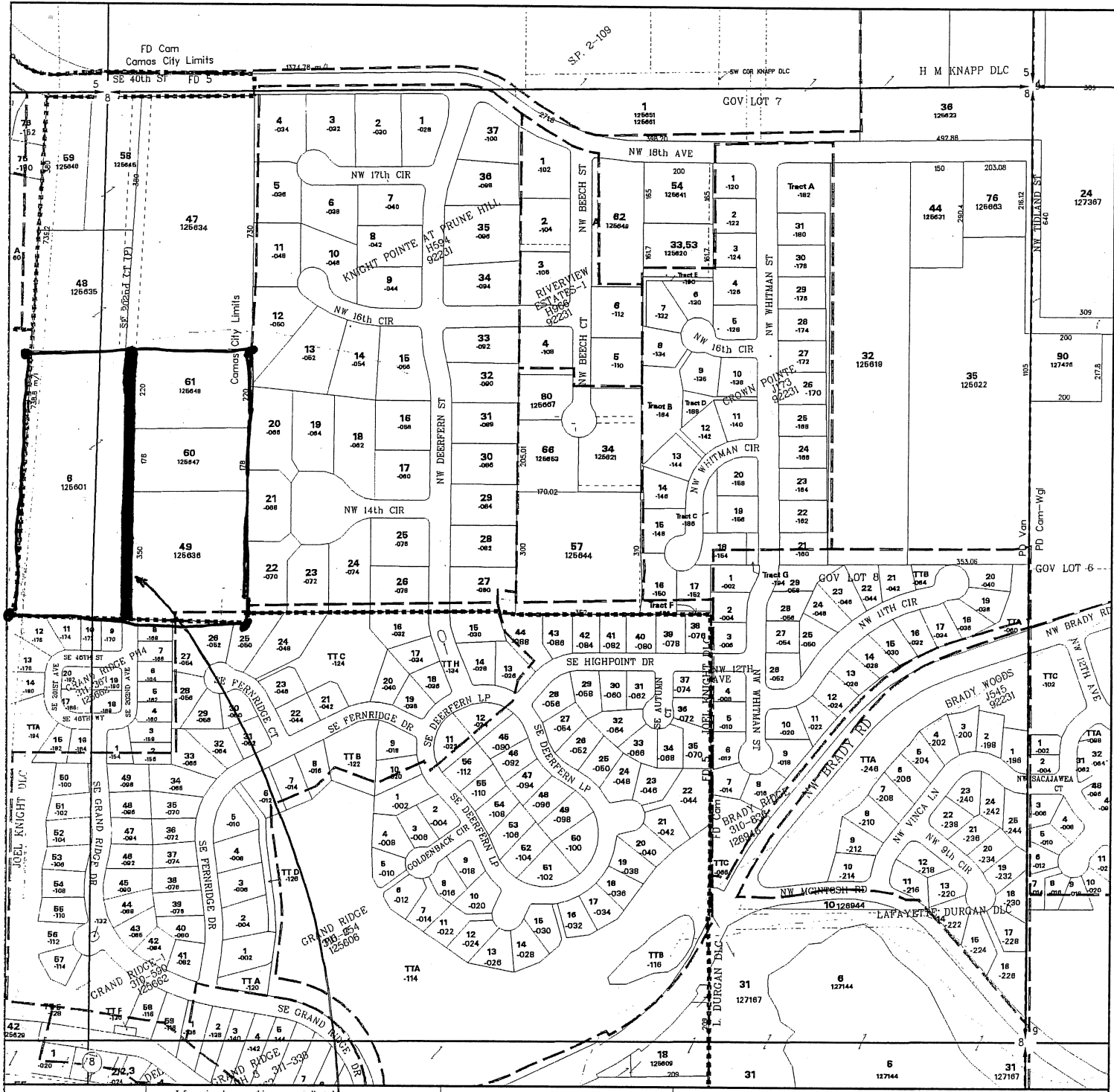

Printed: May 14, 2006
 Scale: 1:3600
 1" = 300'

Information shown on this map was collected from several sources. Clark County accepts no responsibility for any inaccuracies that may be present.

Clark County Department of Assessment and GIS

NE Qtr of Section 08 T1N R3E WM

Vacation Request Area