

RESOLUTION NO. 914

A RESOLUTION permitting real property located within the corporate limits of the City of Camas to be annexed to the City of Washougal.

WHEREAS, the real property described in Exhibit "A" attached hereto and by this reference incorporated herein is located within the City of Camas, and

WHEREAS, the Cities of Camas and Washougal have heretofore entered into an Interlocal Agreement whereby the City of Washougal was designated as the presiding jurisdiction in all planning programs, land use designations, and land use application processing for the property described in Exhibit "A", and

WHEREAS, under the terms of said Interlocal Agreement, both cities agreed to transfer corporate jurisdiction of the subject area from the City of Camas to the City of Washougal, and

WHEREAS, the council of the City of Camas has conducted a public hearing on this resolution as required by RCW 35.10.217,

NOW, THEREFORE, BE IT RESOLVED BY THE CITY COUNCIL OF THE CITY OF CAMAS AS FOLLOWS:

Section I

The city council agrees to permit the real property described in Exhibit "A" attached hereto and by this reference incorporated herein to be annexed to the City of Washougal.

ADOPTED by the Council of the City of Camas at a regular meeting this 14<sup>th</sup> day of

May  
April, 2001.

SIGNED: \_\_\_\_\_

Mayor

ATTEST: \_\_\_\_\_

Clerk

APPROVED as to form:

[Signature]  
City Attorney

# EXHIBIT "A"

## Legal Description - LeBrun Annexation

A portion of the Northeast  $\frac{1}{4}$  of Sec. 12, T1N, R3E, W.M. and the Northwest  $\frac{1}{4}$  of Section 7, T1N, R4E, W.M., more specifically described below and illustrated on Map "A" attached.

Beginning at the Northwest corner of Section 7 T1N, R4E, W.M. the true point of beginning.

Thence, easterly 435 feet +/- along the northerly boundary of Gov. Lot 4 and the Northerly line of said Section 7 to a point.

Said point also being the Northeast corner of Lot 34, in the Northeast  $\frac{1}{4}$  of Section 7.

Thence south along the Easterly boundary of Lot 34, 770 feet +/- to the Southeast corner of said lot.

Thence west along the Southerly boundary of Lot 34 and Lot 1, 570 feet +/- to a point. Said point being on the City of Camas boundary line.

Thence South along the Camas City Limit Boundary line, 310 feet +/- to the Southwest corner of Lot 6, Section 12, T1N, R3E, W.M.

Thence West along the Southerly line of said Lot 6, 600 feet +/- to the Aouthwest corner of said lot, also being on the City of Camas boundary.

Thence North along the City of Camas boundary line and West line of said Lot 6 and Lot 10, 1,270 feet +/- to the intersection of the Northerly boundary of the Section 12, T1N, R3E W.M.

Thence East along the Northern boundary of Section 12, 345 feet +/- to the point of beginning.



## CITY OF CAMAS

616 Northeast Fourth Avenue  
P.O. Box 1055  
Camas, Washington 98607  
<http://www.ci.camass.wa.us>

### PUBLIC HEARING

**PUBLIC HEARING**  
NOTICE IS HEREBY GIVEN that a Public Hearing will be held on Monday, May 14, 2001, at 7:00 p.m. in the Council Chambers of the Municipal Building, Camas, Washington, before the Camas City Council.

The purpose of this public hearing is to consider a resolution permitting real property located within the corporate limits of the City of Camas to be annexed to the City of Washougal.

Any interested party may be heard at the hearing. In addition, written testimony will be received by the City Clerk at any time between this publication and the completion of the hearing.

CITY OF CAMAS  
Joan M. Durgin, City Clerk  
No. 5074—April 24, 2001

NOTICE IS HEREBY GIVEN that a Public Hearing will be held on Monday, May 14, 2001 at 7:00 p.m. in the Council Chambers of the Municipal Building, Camas, Washington, before the Camas City Council.

The purpose of this public hearing is to consider a resolution permitting real property located within the corporate limits of the City of Camas to be annexed to the City of Washougal.

Any interested party may be heard at the hearing. In addition, written testimony will be received by the City Clerk at any time between this publication and the completion of the hearing.

CITY OF CAMAS

Joan M. Durgin  
City Clerk

# MAP "A"

AREA OF  
INTENT TO ANNEX  
TO WASHINGTON FROM  
CAMAS

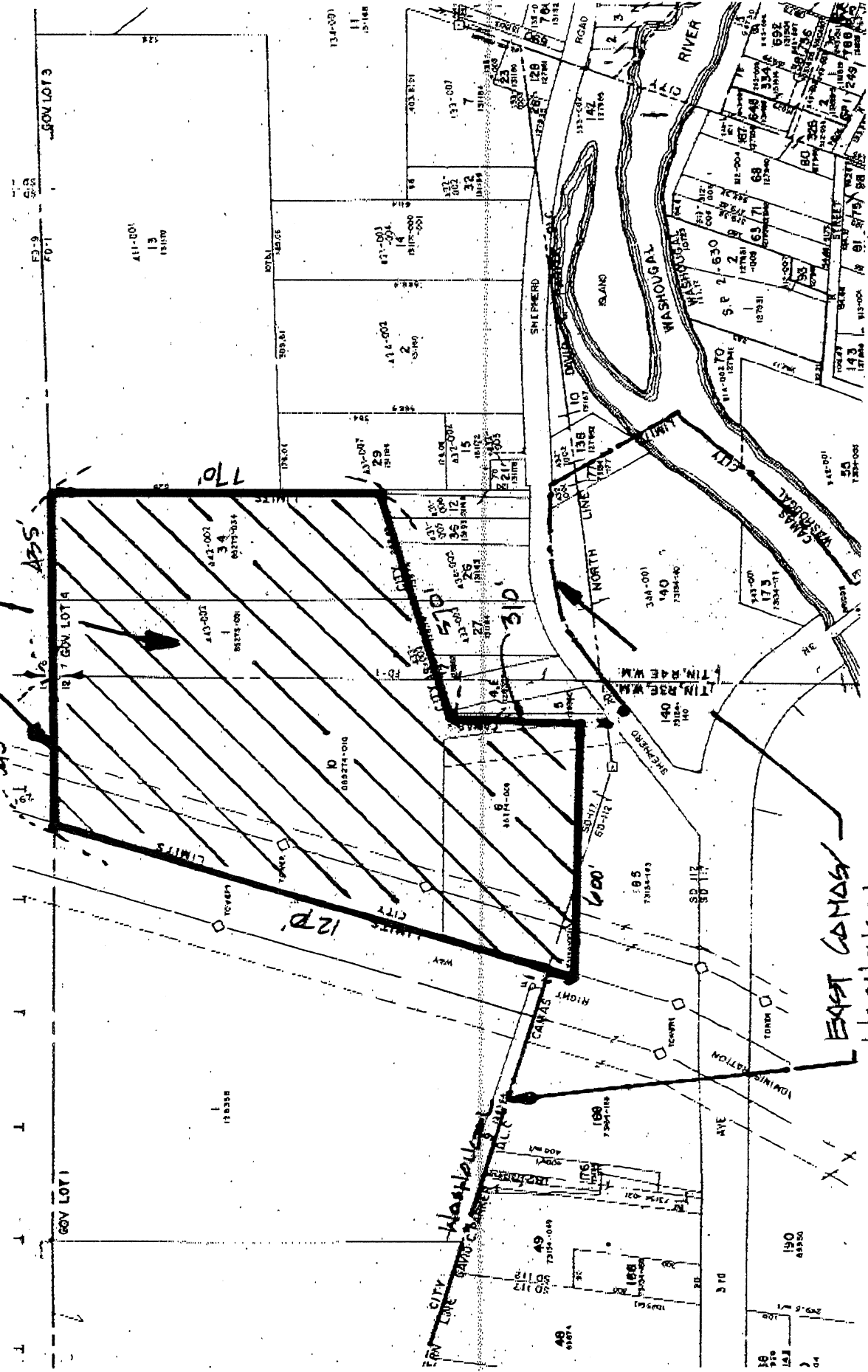

EAST CAMAS  
WASHINGTON  
BOUNDARY

10/12/2000