



Community Development Department

Notice of Application

Union Self Storage

File No. CUP17-03

“NOTICE IS HEREBY GIVEN” that an application for “Union Self Storage” a 2-3 story 60,100 square foot mini storage, which includes RV storage and an office/caretaker’s residence requesting a consolidated conditional use permit approval was received on March 31, 2017, and deemed technically complete on April 20, 2017. A public hearing is required for the Conditional Use Permit, and will be scheduled at a later time. A separate public notice will be mailed to all property owners within 300-feet of the subject development and published in the Post Record.

LOCATION: The 3.62 acre site is zoned Community Commercial (CC) and located at 6250 NW Friberg-Strunk Street in the SE 1/4 of Section 29, Township 2 North, Range 3 East; Camas, WA. Parcel Number includes 176190-000.

APPLICATION MATERIALS: The application included the following: project narrative; preliminary plan set; traffic report; critical areas report; archaeological report; preliminary storm water report; wetland delineation and assessment report, critical areas report, State Environmental Policy Act (SEPA) checklist; and other required submittal documents. These documents are available for viewing at the Community Development Department (616 NE 4th Avenue, Camas, WA) during regular business hours Monday – Friday 8am-5pm.

Questions/Comments: For questions related to this application, please contact Lauren Hollenbeck, Senior Planner, at (360) 817-1568 ext. 4253 or by email at communitydevelopment@cityofcamas.us.



1 CONCEPTUAL WEST ELEVATION
SCALE: 1/16" = 1'-0"



2 CONCEPTUAL NORTH ELEVATION
SCALE: 1/16" = 1'-0"

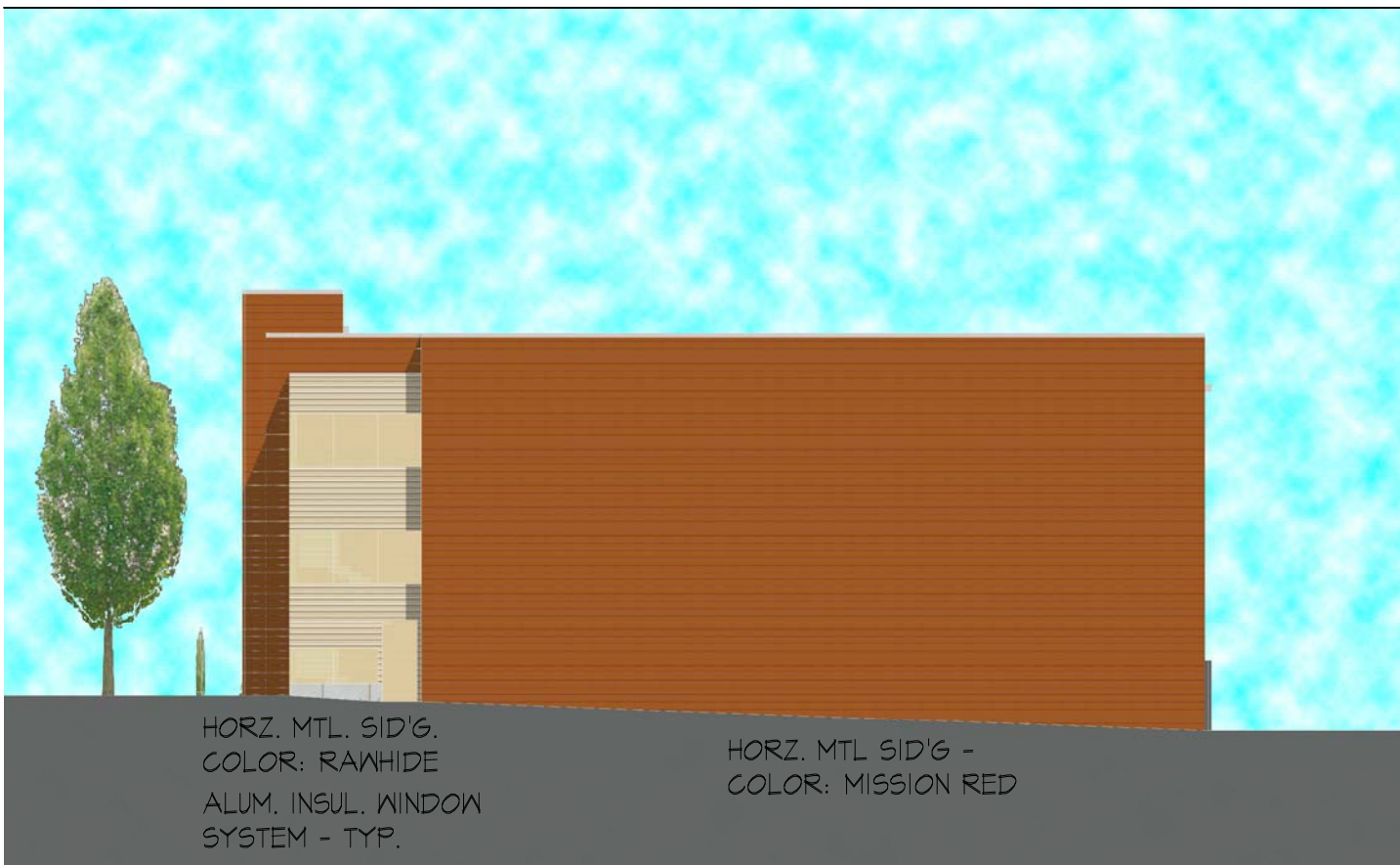

3 CONCEPTUAL SOUTH ELEVATION
SCALE: 1/16" = 1'-0"

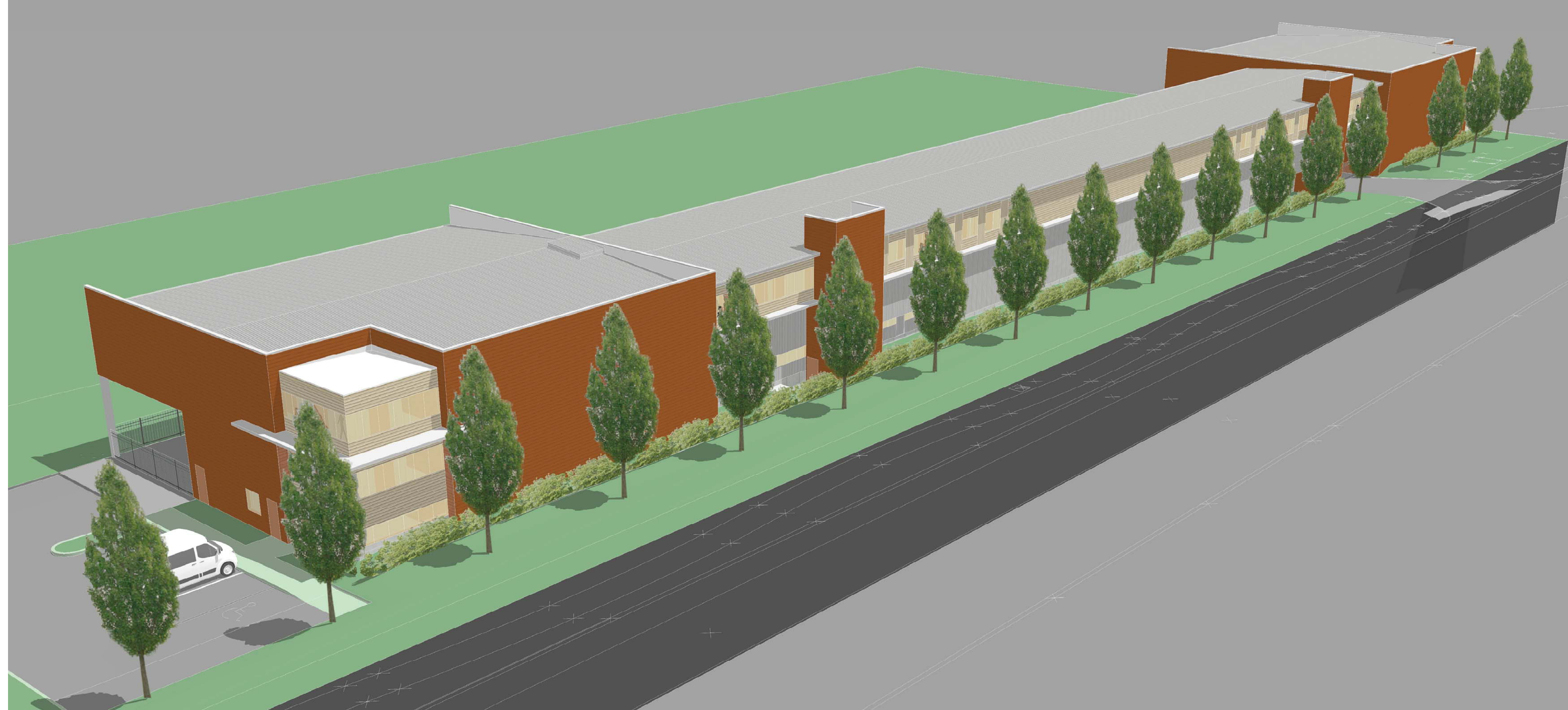

7 ARTIST'S PERSPECTIVE
SCALE: 1/16" = 1'-0"



4 CONCEPTUAL EAST ELEVATION
SCALE: 1/16" = 1'-0"

PRELIMINARY NOT FOR CONSTRUCTION SUBJECT TO APPROVAL

UNION STORAGE
NW Friberg-Strunk St.
Camas, Washington

DRAWN: md	CHECKED: MD
SCALE: AS NOTED	DATE: 11-14-16
JOB #: 14-1324	
ISSUED FOR: CU / DR	
REVISIONS:	
△	
△	
△	
△	
△	

SHEET NAME: CONCEPTUAL BUILDING ELEVATIONS

SHEET #: CD2 OF

© COPYRIGHT 2016, PLANNING SOLUTIONS, INC. NO PART OF THIS DRAWING MAY BE COPIED OR REPRODUCED WITHOUT WRITTEN PERMISSION OF PLANNING SOLUTIONS, INC.

DISCLAIMER AND LIMITATIONS: ANY WORK CONTAINED HEREIN INCLUDING BUT NOT LIMITED TO PLANS AND DOCUMENTS ARE INSTRUMENTS OF SERVICE INTENDED FOR USE SOLELY WITH RESPECT TO THIS PROJECT. ALL WORK SHALL BE CONSIDERED CONCEPTUAL AND SUBJECT TO CHANGE. THESE INSTRUMENTS OF SERVICE SHALL BE CONSIDERED A WORK IN PROGRESS WHERE UNKNOWN FACTORS EXIST AND JURISDICTIONAL REQUIREMENTS HAVE NOT BEEN VERIFIED. DUE TO THE HIGH DEGREE OF UNCERTAINTY ASSOCIATED WITH A CONCEPTUAL DESIGN, THESE INSTRUMENTS OF SERVICE SHALL NOT BE USED AS THE BASIS FOR A FINANCIAL EVALUATION OR CONSTRUCTION COST ESTIMATING. NO ASSURANCES ARE OFFERED OR IMPLIED AS TO THE OVERALL FEASIBILITY OF THE PROJECT. ALL WORK SHALL BE SUBJECT TO REVIEW AND FINAL APPROVAL BY ALL APPROPRIATE FEDERAL, STATE AND LOCAL AGENCIES AND SHALL CONTAIN THE PROFESSIONAL SEAL AND SIGNATURE OF ALL REQUIRED DESIGN PROFESSIONALS PRIOR TO ANY USE OF THESE DOCUMENTS. PLANNING SOLUTIONS, INC. AND ITS CONSULTANTS SHALL BE DEEMED THE AUTHORS AND OWNERS OF THEIR RESPECTIVE INSTRUMENTS OF SERVICE AND SHALL RETAIN ALL COMMON LAW, STATUTORY AND OTHER RESERVED RIGHTS, INCLUDING COPYRIGHTS.