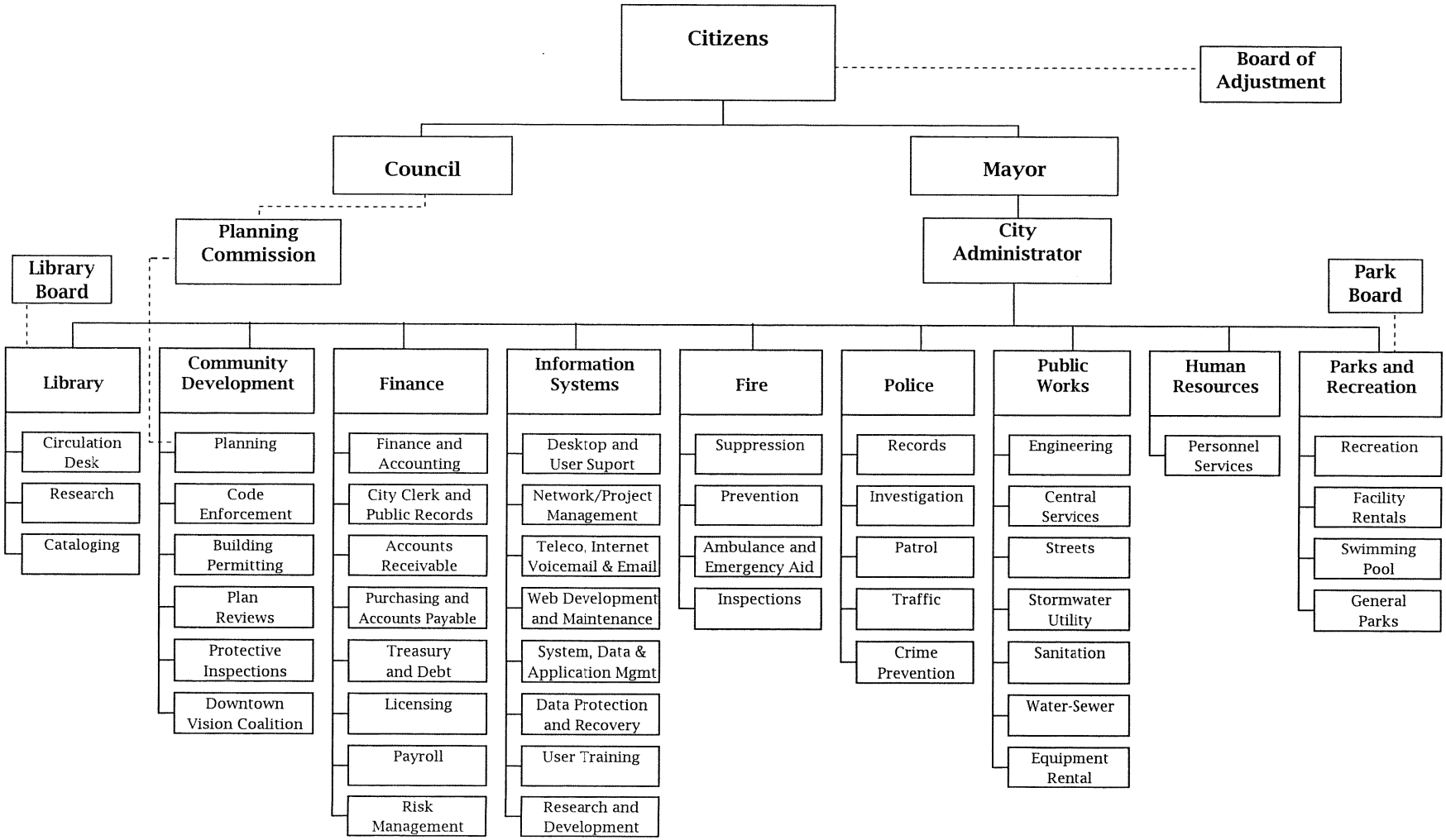CITY OF CAMAS